

Portola Drive Rezone Map

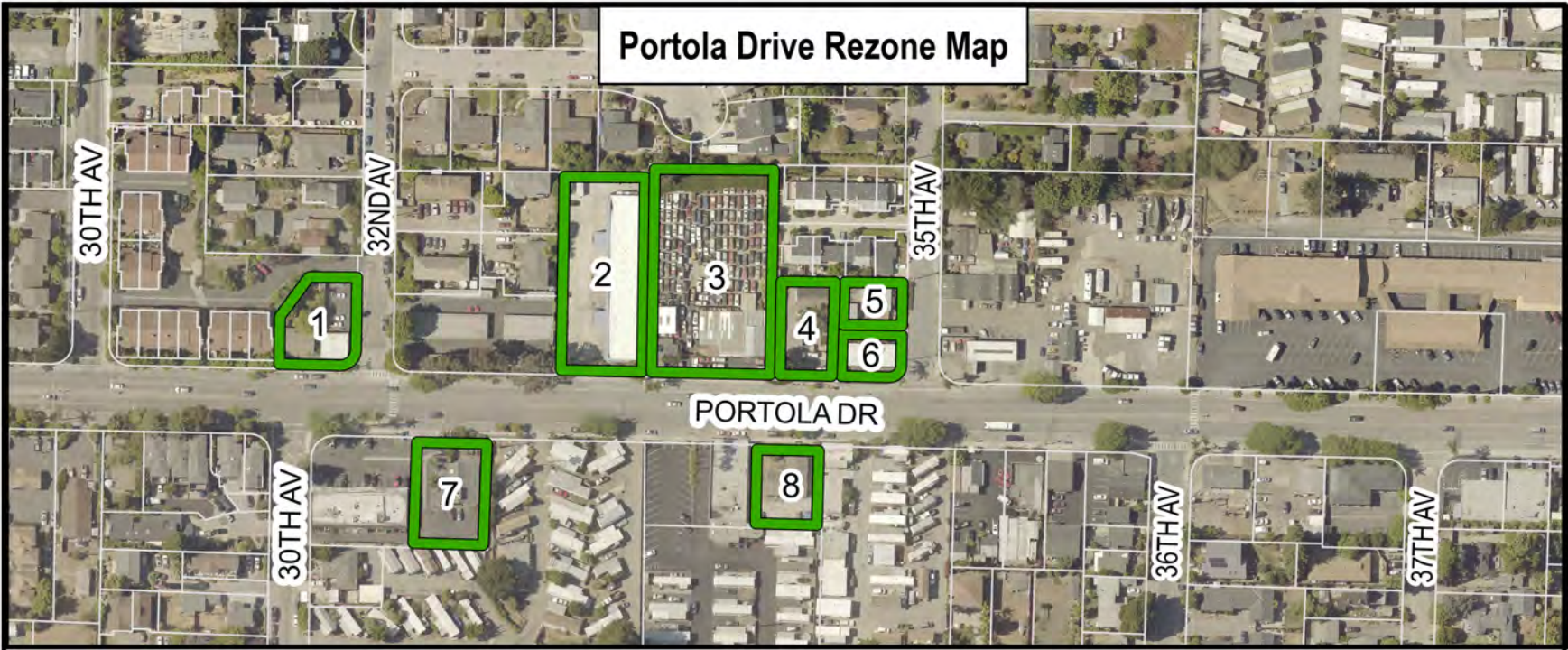

SITE ID	APN	ADDRESS	EXISTING GP	EXISTING ZONING	PROPOSED GP	PROPOSED ZONING	PARCEL SIZE (SF)
1	028-401-15	3051 PORTOLA DR	R-UH	RM-3	R-UH	RM-1.5	11,326
2	032-032-50	3301 PORTOLA DR	C-S	C-4	R-UH	RM-1.5	27,312
3	032-032-49	3315 PORTOLA DR	C-S	C-4	R-UH	RM-1.5	40,685
4	032-032-48	3335 PORTOLA DR	C-O	PA	R-UH	RM-1.5	9,540
5	032-032-46	815 35TH AVE	C-O	PA	R-UH	RM-1.5	5,271
6	032-032-47	3431 PORTOLA DR	C-O	PA	R-UH	RM-1.5	5,184
7	032-075-02	3150 PORTOLA DR	C-N	C-1	R-UH	RM-1.5	13,199
8	032-074-03	3330 PORTOLA DR	C-N	C-1	R-UH	RM-1.5	8,843

- Proposed Rezone Sites
- Parcels



S:\A Sustainability and Special Projects\GIS\PLNG\GISPROJECTS\001\ArcGIS Pro Projects\GP_Map_Amendments_Rezones\GPMap_Amendments_Rezones_20221115.aprx

Proposed General Plan Designation Amendments and Rezones: Mid County

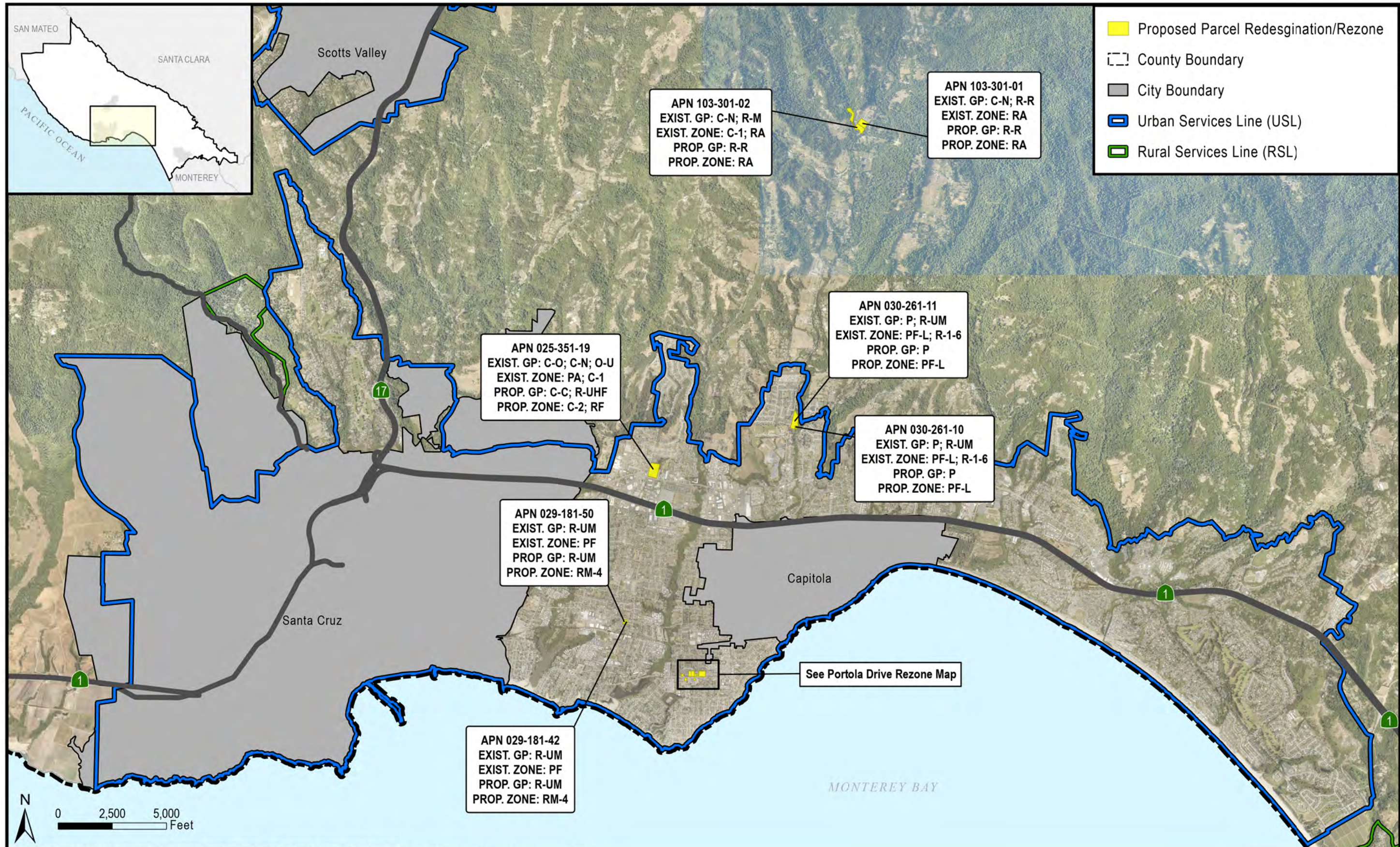

Source: Santa Cruz County. Please refer to the Santa Cruz County GISWeb for the latest data and maps available.

S:\A Sustainability and Special Projects\GIS\PLNGISPROJECTS\001\ArcGIS Pro Projects\GP_Map_Amendments\Rezones\GPMap_Amendments_Rezones_20220920.aprx

Proposed General Plan Designation Amendments and Rezones: North County



Source: Santa Cruz County. Please refer to the Santa Cruz County GISWeb for the latest data and maps available.

11/1/2022

S:\VA Sustainability and Special Projects\GIS\PLNGISPROJECTS\001\ArcGIS Pro Projects\GP_Map_Amendments_Rezones\GPMap_Amendments_Rezones_20220920.aprx

Proposed General Plan Designation Amendments and Rezones: South County

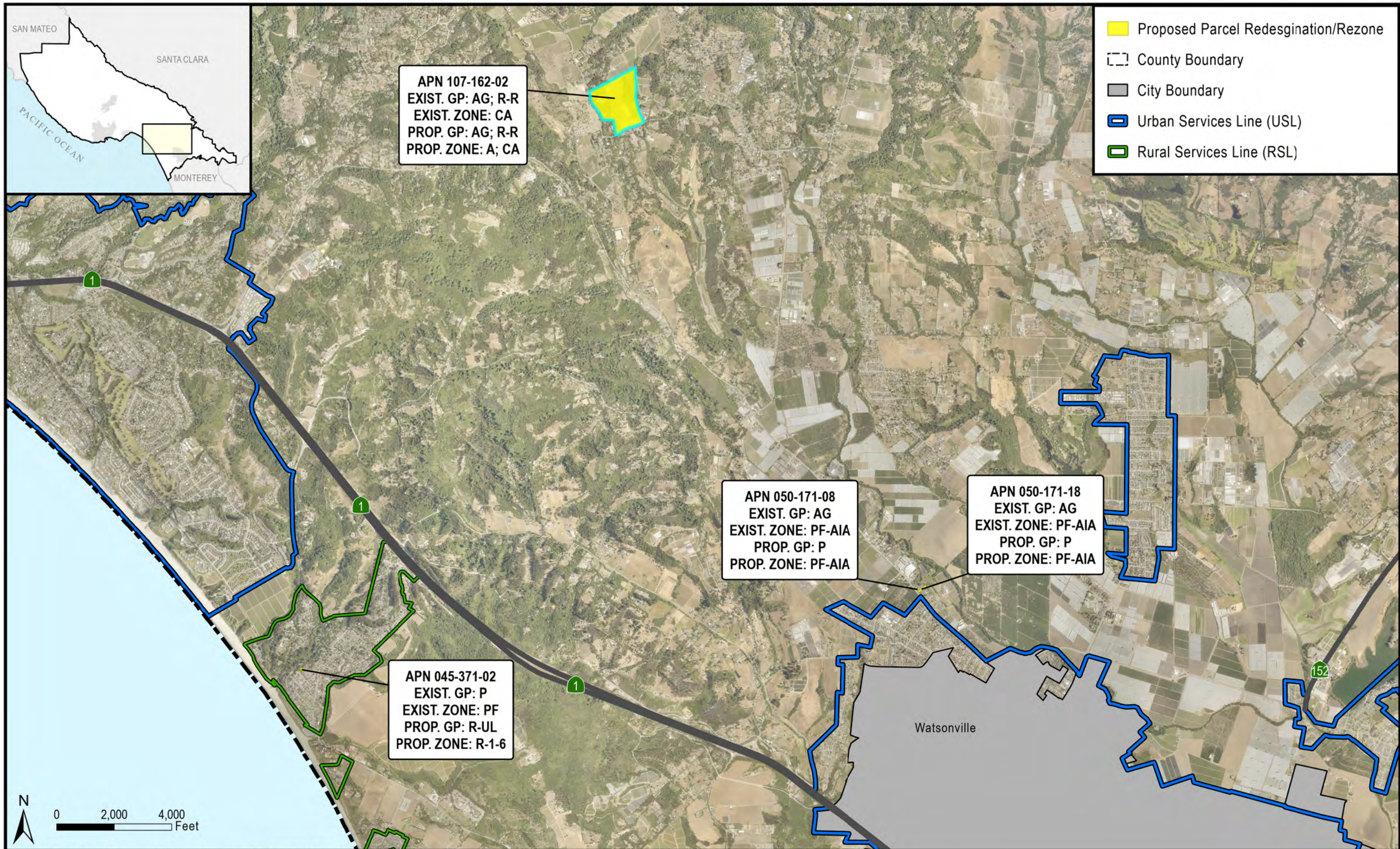

Source: Santa Cruz County. Please refer to the Santa Cruz County GISWeb for the latest data and maps available.

S:\A Sustainability and Special Projects\GIS\PLNGISPROJECTS\001\ArcGIS Pro Projects\GP_Map_Amendments_Rezones\GPMap_Amendments_Rezones_20220920.aprx